

LET US HELP YOU SHARE THEIR

*story*



[WWW.GREATIMPRESS.COM/MEMORIALS](http://WWW.GREATIMPRESS.COM/MEMORIALS)

GREAT IMPRESSIONS | 5330 WEST BURLEIGH ST. | MILWAUKEE, WI | 414.536.7646

# Getting Started

## HOW TO PREPARE

This funeral program guide is a basic outline for writing your loved one's story. Friends and family can also be helpful in adding details in this process. Typed format is preferred, but we will also accept legible handwriting. Basic outlines for the order of service, pallbearers, acknowledgments, etc. are also included.

## SELECTING PHOTOS

**COVER PHOTOS:** use the clearest and LARGEST photo – if possible. If you can't find one, ask around; friends and family may have an image you have never seen.

**MULTIPLE PHOTOS:** Identify the cover photo and give instructions for the rest of the photos, if any.

**TRIBUTES / POEMS:** Poems and Tributes may be included from family and friends. Submit these with the photos for our designers to determine how best to place all items.

## SUBMIT YOUR ORDER

Once all text, photos and content is ready, email:

**(1)** The Design Style, **(2)** Program Size, **(3)** Page Count, **(4)** Quantity and **(5)** Matching Keepsakes\* (if applicable\*) to [orders@greatimpress.com](mailto:orders@greatimpress.com).

### UPLOAD LARGE FILES TO

[greatimpress.wetransfer.com](http://greatimpress.wetransfer.com) or bring in person.

*Payment is required with order.*

## AFTER YOUR ORDER IS PLACED

**ORDER INVENTORY:** We will review your order to determine if anything's missing before we start. We will call for any needed information.

**EMAILED ORDERS:** You will get a reply that your order was received. If anything is missing, we will call for needed information.

**OUT OF STATE FUNERALS:** Inform us at time of order if traveling out of state in order to complete items in time for departure.

**PROOFS:** Email proofs are sent the day before the service. After review, reply with corrections and/or approval up to 3 sets of corrections at no cost.

**PRINTING:** Once all corrections are updated, reply "APPROVED FOR PRINT" and programs and memorial items into print production.

**PICK UP:** We will send an email, and call when all items are boxed and ready for pick up.

## PROGRAM PRICES

### CLASSIC 8.5x5.5 FINISH SIZE

4 Pages includes 1 photo only.

QTY	50	100	200	300	400	500
PRICE	\$120	\$155	\$250	\$280	\$330	\$380
<small>w/insert 15 Photos</small>	\$180	\$233	\$375	\$420	\$495	\$570

8 Pages includes up to 26 photos.

QTY	50	100	200	300	400	500
PRICE	\$260	\$290	\$480	\$540	\$640	\$740

### EXTENDED 8.5x7 FINISH SIZE

4 Pages includes up to 16 photos.

QTY	50	100	200	300	400	500
PRICE	\$220	\$270	\$360	\$445	\$505	\$590
<small>w/insert 25 Photos</small>	\$330	\$405	\$540	\$668	\$758	\$885

8 Pages includes up to 36 photos.

QTY	50	100	200	300	400	500
PRICE	\$420	\$520	\$702	\$870	\$990	\$1160

### TRI-FOLD 8.5x4.66 FINISH SIZE

6 PANELS includes up to 16 photos.

QTY	50	100	200	300	400	500
PRICE	\$270	\$285	\$375	\$480	\$555	\$620

(Images and 1 tribute in a 6 panel layout)

### FULL 8.5x11 FINISH SIZE

4 Pages includes up to 25 photos.

QTY	50	100	200	300	400	500
PRICE	\$310	\$335	\$395	\$484	\$545	\$640
<small>w/insert 40 Photos</small>	\$465	\$503	\$593	\$726	\$818	\$960

8 Pages includes up to 60 photos.

QTY	50	100	200	300	400	500
PRICE	\$590	\$640	\$760	\$938	\$1050	\$1250

### CLASSIC TIERED 8.5x11 FINISH SIZE

8 Pages includes up to 26 photos.

QTY	50	100	200	300	400	500
PRICE	\$390	\$440	\$684	\$768	\$908	\$1048

### FULL TIERED 11x17 FINISH SIZE

8 Pages includes up to 52 photos.

QTY	50	100	200	300	400	500
PRICE	\$824	\$894	\$1062	\$1321	\$1482	\$1748

## POSTCARD STYLE PROGRAMS AVAILABLE

### ADDITIONAL IMAGES:

\$5 ea. up to 10 | \$3 ea. 11 or more

**IMAGE RESTORATION:** Starts @ \$25 ea.

**ADDITIONAL TRIBUTES:** \$5 each or \$15 if tributes require typing.

**PAPER UPGRADE:** 20% of order for Card/ Gloss Stock.

*Same day rush fees start at \$50 for orders after 11am and continue to increase every :30 minutes.*



# Photo Enhancer

For those precious memorial photos, Great Impressions is here to provide an expert touch. We can enhance your memorial images, allowing you to honor your loved ones with the respect they deserve. Unlock the potential of your cherished memories through our services, offered at a low price of just \$20. Pay tribute with an enhanced memorial photo.

BEFORE

AFTER



Ask about our

**Memorial Announcements**  
Print out or Digital only  
for social media posts and texting.

**STARTING AT \$30**

Based on program cover design



*We're here when you need us,  
and at an affordable price.*

**\$99\***  
**100 programs**  
**8.5x11**  
**folded in half**

\*Cover photo only - no additional pictures

\*\*Must be typed in a Word document:

Cover Info | Obituary | Order of Service | Back Info

*Tributes, poems, etc. are not eligible for this promotion*

*These 2 items must be emailed in the same email (picture and Word file)*

## WeTransfer

WeTransfer is the simplest way to send your files around the world.

Send us your program content to:  
[greatimpress.wetransfer.com](http://greatimpress.wetransfer.com)

OR Scan this QR Code



**WOMAN LED - DIVERSELY FOCUSED - LOCALLY LOVED**



# PROGRAM TEMPLATES

Our template categories are: Spiritual, Floral, Nature, Abstract, Contemporary, Patriotic, Youth, and Themed. For more information or to view all of our templates, go to [GREATIMPRESS.COM/MEMORIALS](http://GREATIMPRESS.COM/MEMORIALS)

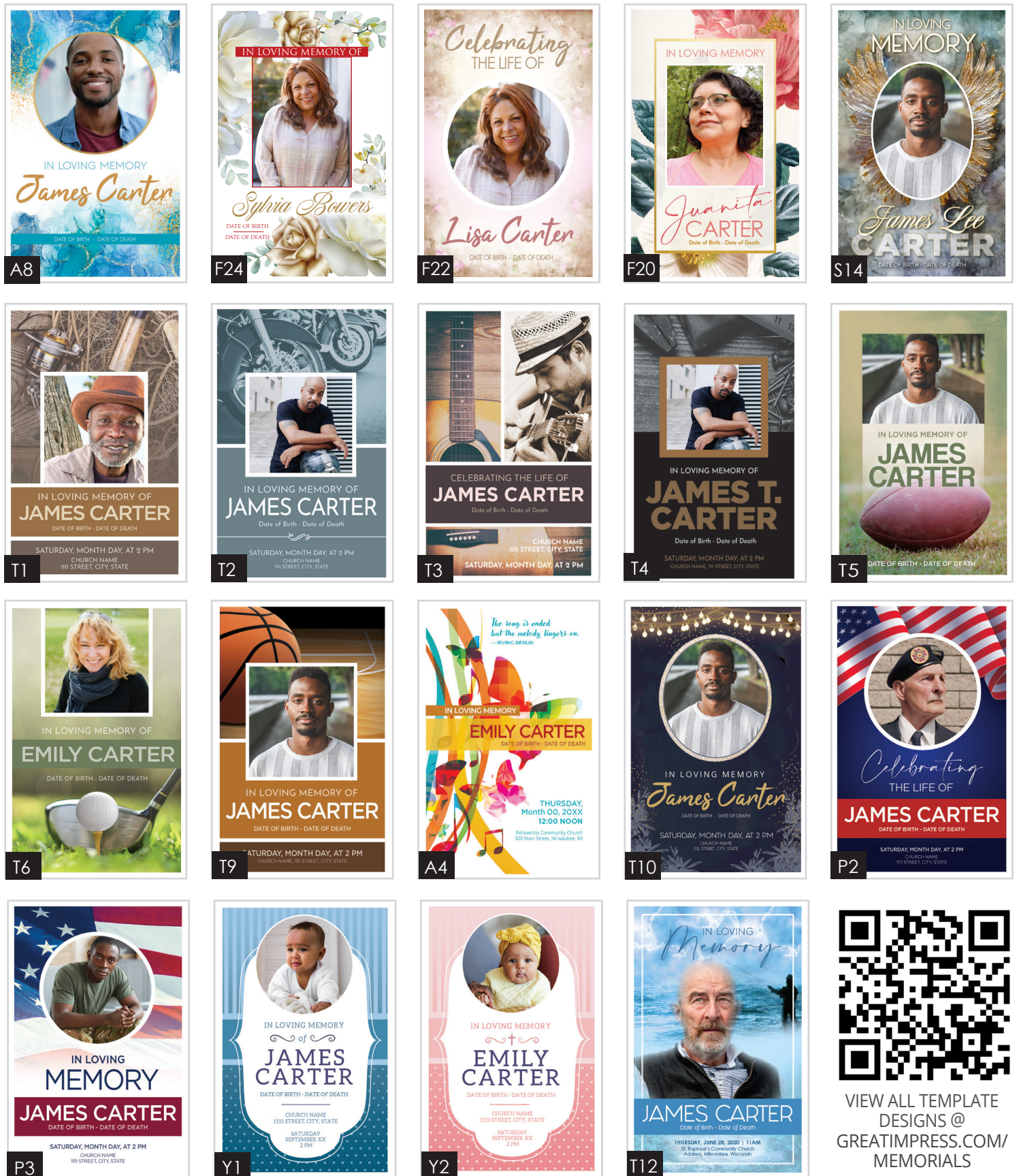

VIEW ALL TEMPLATE  
DESIGNS @  
[GREATIMPRESS.COM/MEMORIALS](http://GREATIMPRESS.COM/MEMORIALS)



# More templates online



VIEW ALL TEMPLATE  
DESIGNS @  
GREATIMPRESS.COM/  
MEMORIALS

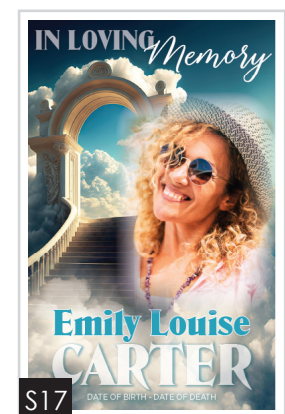
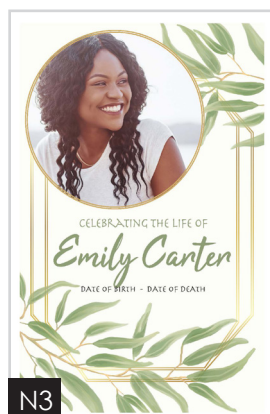
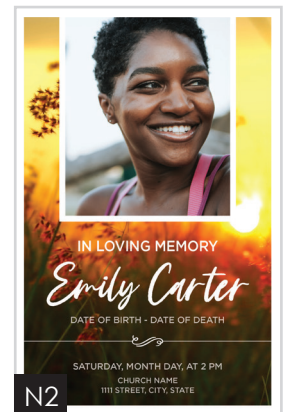
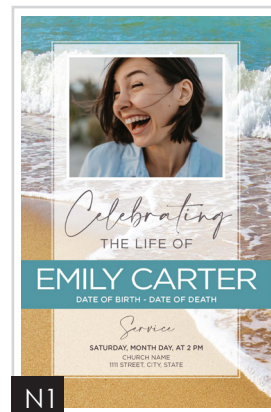
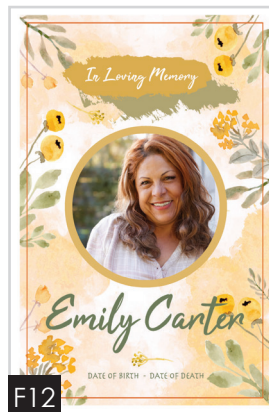
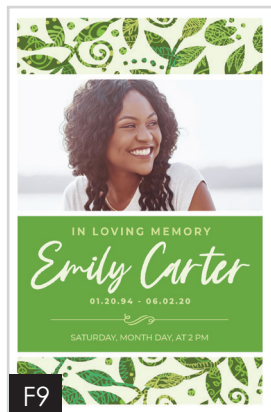
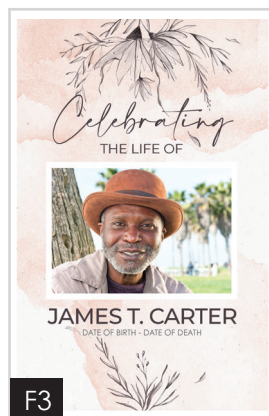
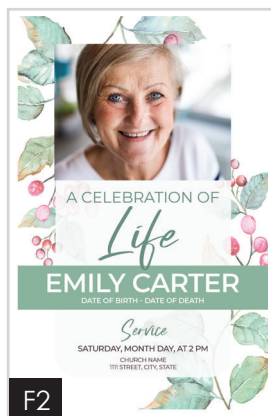
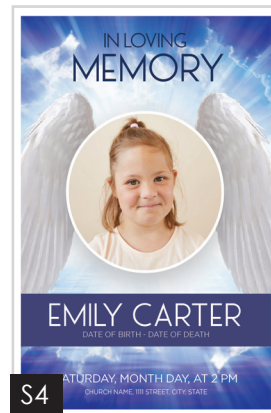
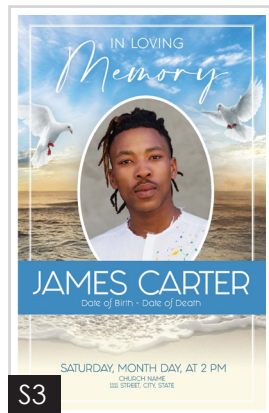
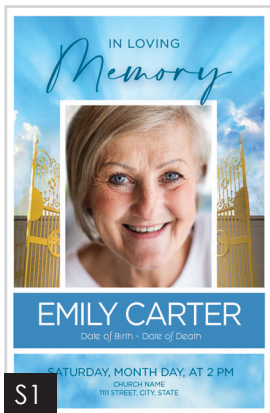

# ORDER FORM

PLEASE PRINT OR INSERT TYPED COPY

## TEMPLATE STYLE

(See page 4 & 5 for styles,  
or view more templates at  
[greatimpress.com/memorials](http://greatimpress.com/memorials))

Design Code

Quantity

## PROGRAM SIZES

(Finished sizes)

☐ **CLASSIC**  
8.5"x 5.5"

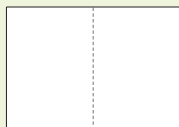

☐ **EXTENDED**  
8.5"x 7"

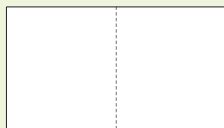

☐ **TRI-FOLD**  
8.5"x 4.6"

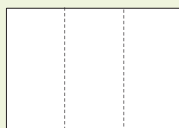

☐ **FULL**  
8.5"x 11"

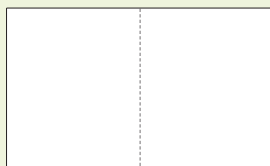

☐ **INSERT**

### # OF PAGES



4



8



12



CONTACT NAME

PH  PH

EMAIL

OTHER

FUNERAL HOME

We are never prepared for death, expected or unexpected.  
It's a time when family members are vulnerable and emotional.

So when writing an obituary for a loved one, try using the  
five L's to tell the story of their life:

**What did they LOVE? • What made them LAUGH?**

**What is their LEGACY? • How did they LIVE?**

**What did you LEARN from them?**

## OTHER MEMORIAL PRODUCTS

*(Please list other memorial items from page 10 & 11 that you are interested in)*

PRODUCT  QTY

NOTES/BACK INFO (if applicable)

PRODUCT  QTY

NOTES/BACK INFO (if applicable)

PRODUCT  QTY

NOTES/BACK INFO (if applicable)



## PROGRAM COVER HEADING (Select One or Write Your Own)

- ☐ A Memorial Service For   ☐ In Remembrance Of   ☐ Homegoing Celebration For  
☐ A Service Of Memory For   ☐ Homegoing Service For   ☐ Celebrating The Life Of  
☐ In Loving Memory Of   ☐ Celebration of Life For   ☐ A Celebration of the Life Of

Write Your Own Heading \_\_\_\_\_

Name of Deceased \_\_\_\_\_

Date of Birth \_\_\_\_\_ Date of Death \_\_\_\_\_

## MEMORIAL SERVICE INFORMATION

Day and Date of Funeral Service \_\_\_\_\_ Time \_\_\_\_\_ (AM/PM)

Place of Service \_\_\_\_\_

Address of Service \_\_\_\_\_

City/State \_\_\_\_\_

Officiating Minister \_\_\_\_\_

## PROGRAM INSIDE TEXT

(Full Name) \_\_\_\_\_ was born on (Date) \_\_\_\_\_

to (the union of) Name(s) \_\_\_\_\_

in (City/State) \_\_\_\_\_

**EDUCATION:** (First Name) \_\_\_\_\_ received (his/her) formal education

in/at: (School System or School) \_\_\_\_\_

in (City/State) \_\_\_\_\_

Furthered Education \_\_\_\_\_

**RELIGION:** (First Name) \_\_\_\_\_ accepted (Christ, Jehovah, Mohammed, etc.) as

(his/her) Savior on/at (Date/age/at an early age) \_\_\_\_\_ and was united with (Church)

\_\_\_\_\_ where (he/she)

served as a (position or duties) \_\_\_\_\_.

**MARRIAGE:** On (Date)\_\_\_\_\_ (Name/Maiden Name) \_\_\_\_\_

united in holy matrimony with (Name/Maiden Name) \_\_\_\_\_

in (City/State) \_\_\_\_\_. Their union was blessed with (#)\_\_\_\_\_ children.

**MILITARY:** On (Date)\_\_\_\_\_ (First Name) \_\_\_\_\_ enlisted into the United States

(circle one: Army | Navy | Marines | Air Force) \_\_\_\_\_. (He/She) was honorably discharged

on (Date)\_\_\_\_\_.

**PROFESSION/VOCATION:** (He/She) was employed by (Company Name) \_\_\_\_\_

as a (Position Held) \_\_\_\_\_

for \_\_\_\_\_ (Length of Service/Retirement).

**PERSONAL/HOBBIES:** In (his/her) leisure, (he/she) enjoyed

---

---

---

---

**MEMBERSHIPS AND ORGANIZATION(S):**

---

---

**DATE OF DEATH AND PRECEDING DEATHS:** (Full Name) \_\_\_\_\_

departed this life on (Date) \_\_\_\_\_. (He/She) was preceded in death by (Relationship and name(s))

---

---

---

---

**SURVIVORS:** *Ex: husband, John Doe; sisters, Jane Doe, Sarah Doe and Laura Doe; brothers, Steve Doe, etc.*

(He/She) leaves to cherish (his/her) memory: Relationship and name(s)

---

---

---

---

---

---

---

---

\_\_\_\_\_*(Attach separate sheet if more space is needed)*



# ORDER OF SERVICE

# WHO

Musical Prelude.....  
Processional.....Minister and Family  
Scripture ..... Minister  
Prayer..... Minister  
Selection .....  
Acknowledgments.....  
Remarks (limit 2 minutes please)..... Family and Friends  
Obituary .....  
Selection .....  
Eulogy.....  
Recessional .....  
Postlude.....

---

---

---

---

---

---

---

---

---

---

---

---

## PALLBEARERS

- 1) \_\_\_\_\_
- 2) \_\_\_\_\_
- 3) \_\_\_\_\_
- 4) \_\_\_\_\_
- 5) \_\_\_\_\_
- 6) \_\_\_\_\_

## HONORARY PALLBEARERS

- 1) \_\_\_\_\_
- 2) \_\_\_\_\_
- 3) \_\_\_\_\_
- 4) \_\_\_\_\_

## FLOWER BEARERS

- 1) \_\_\_\_\_
- 2) \_\_\_\_\_

## FINAL RESTING PLACE

\_\_\_\_\_  
**REPAST**  
\_\_\_\_\_

## ACKNOWLEDGMENT

*(Please check one of the following or write your own on separate sheet)*

☐ The family of the late \_\_\_\_\_ acknowledges, with sincere appreciation, the many comforting messages, floral tributes and other expressions of kindness evidenced at this time in thought and deed.

☐ The family of the late \_\_\_\_\_ acknowledges, with sincere appreciation, your understanding, your prayers, and all acts of kindness shown at this time of bereavement.

☐ Perhaps you sent a lovely card, or sat quietly in a chair. Perhaps you sent a floral piece, if so, we saw it there. Perhaps you spoke the kindest words, that any friend could say. Perhaps you were not there at all, just thought of us that day. Whatever you did to console our hearts, we thank you so much whatever the part.

☐ Family will attach custom acknowledgment

CARING ARRANGEMENTS ENTRUSTED TO: (Funeral Home)

\_\_\_\_\_

## PRAYER CARDS

4.25" x 2.5" Card stock. Artwork \$20

QTY	25	50	100	150	200	300	400	500
PRICE	\$55	\$60	\$77	\$92	\$108	\$140	\$172	\$204



## BOOKMARKS

8.5" x 2.5" Laminated. Artwork \$20

QTY	25	50	100	150	200	300	400	500
PRICE	\$75	\$92	\$140	\$168	\$179	\$227	\$280	\$315



## SLIDESHOWS

PHOTOS	25	50	100
	\$75	\$95	\$120

Add music: \$30  
.75 per add'l photo



## CANVAS PRINTS (1.5" Thick)

ALLOW 5 BUSINESS DAYS.

SIZE	12x18	18x24	24x36
	\$48	\$60	\$85

Art cost separate.  
Ask about custom sizing.

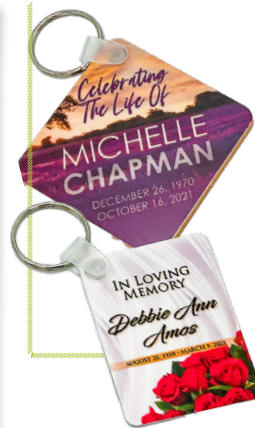
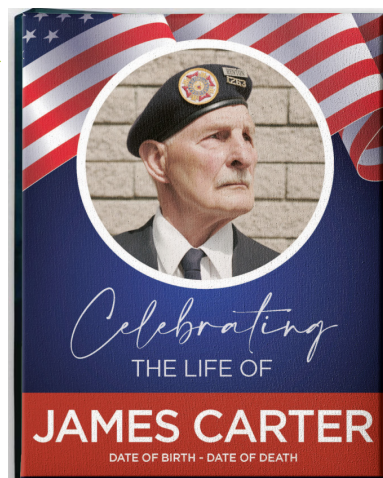

## KEYCHAINS

1.6" x 2.25" 2 sided rectangle, full color  
**Set-up from Obit photo: \$20** (\$30 if not from Obit)  
**+ Cost of Each Keychain:**  
**\$18(1-3) \$13(4-10) \$11(11+)**  
\*No set-up with orders of 10+

## BACKDROP (\$30 stand)

ALLOW 3 BUSINESS DAYS

**On White (each): \$299**

**Original Art Set-up: \$50 and up**

## MEMORIAL T-SHIRTS

Set-up Starting at \$25  
One location  
\$22



## CANDLES

8.25" x 2.25" clear glass jar with color covering - white wax

**Set-up from Obit photo**

- \$15 (quote if not)

**plus Each Candle - \$10**

\*No set-up with orders of 10 or more



**CUSTOM SET-UP IS AVAILABLE, REQUEST QUOTE. SAME DAY RUSH FEES BEGIN AT \$50**



# OUR MEMORIAL PRODUCTS

## BUTTONS

\*No set-up with orders of 5 or more

QTY **25** **50** **100** **150** **200** **300**

PRICE: \$3.25 \$2.05 \$1.80 \$1.65 \$1.50 \$1.35

Obit Art Set-up: \$15 and up



## DOG TAGS

Artwork Set-up: \$30

Artwork Set-up: 30

QTY **1-5** **6-10** **11-15** **15+**

PRICE \$15 \$12 \$10 \$8

Ask about our Deluxe Double Sets! as shown

## THANK YOU CARDS (INCLUDES BLANK ENVELOPES)

Finish size 4.25" x 5.5". Folded card stock; Artwork \$20

QTY **25** **50** **100** **150** **200** **300** **400** **500**

Blank \$45 \$69 \$82 \$115 \$142 \$169 \$196 \$223

Print Env. \$70 \$73 \$75 \$85 \$110 \$145 \$155 \$175

Mail merge: starts at \$40

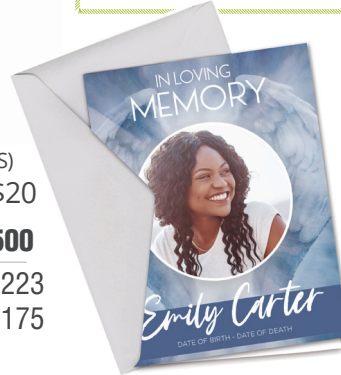

## Lighten Your Load! with our Digital Registry

Let us handle the details with our "Registry Here" QR Code. For Only \$99, we'll create a custom QR code to capture guest names, addresses, and phone numbers for thank-you cards.

What you'll receive:

- "Registry Here" poster with personalized QR code
  - Digital registry accessible via the obituary QR code
- After the service, we'll close the registry and provide you with a digital list. When you order thank-you cards, we'll already have the addresses for your mailing.

## POSTERS

Includes mounting board

**18x24 - STARTS AT \$39**

**24x36 - STARTS AT \$59**

(Easels \$30)

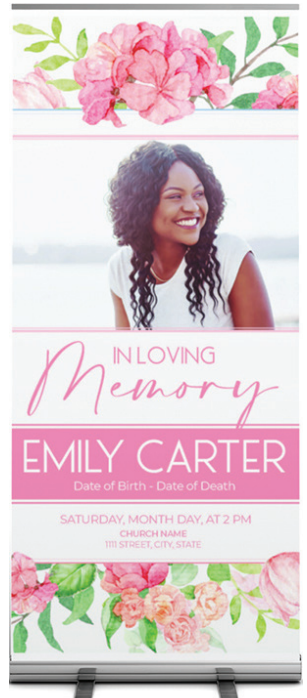

## POPUP BANNER

Production: 5 business days after art approval

**On White (each): \$180**

**Art, starting @ \$50**



## CUSTOM CASKET PANEL

Half Casket Style:

**STARTS AT \$110** without mounting board.

**STARTS AT \$135** with mounting board.

PRICE WILL VARY PER DESIGN.

## LIFESIZE CUTOUT

ALLOW 3 BUSINESS DAYS

**On White (each): \$199**

**Original Art Set-up:**

\$25 and up



# Thank you

We may never be able to explain the things that happen in this world.  
So live the best life possible and celebrate the lives of our loved ones.

**EMAIL**

ORDERS@GREATIMPRESS.COM

**WEB**

WWW.GREATIMPRESS.COM/MEMORIALS

**PHONE**

Tel: 414-536-7646

**ADDRESS**

5330 West Burleigh Street  
Milwaukee, WI 53210

